

OFFICE COPY

B/S No. 175/2004
 Planning Permit No.
APPROVED
 SUBJECT TO THE CONDITIONS IN
 THIS OFFICE LETTER.
 No. B2/15403/23 Date: 14/07/2015
 FOR MEMBER SECRETARY
 CHENNAI METROPOLITAN
 DEVELOPMENT AUTHORITY
 CHENNAI-600 026

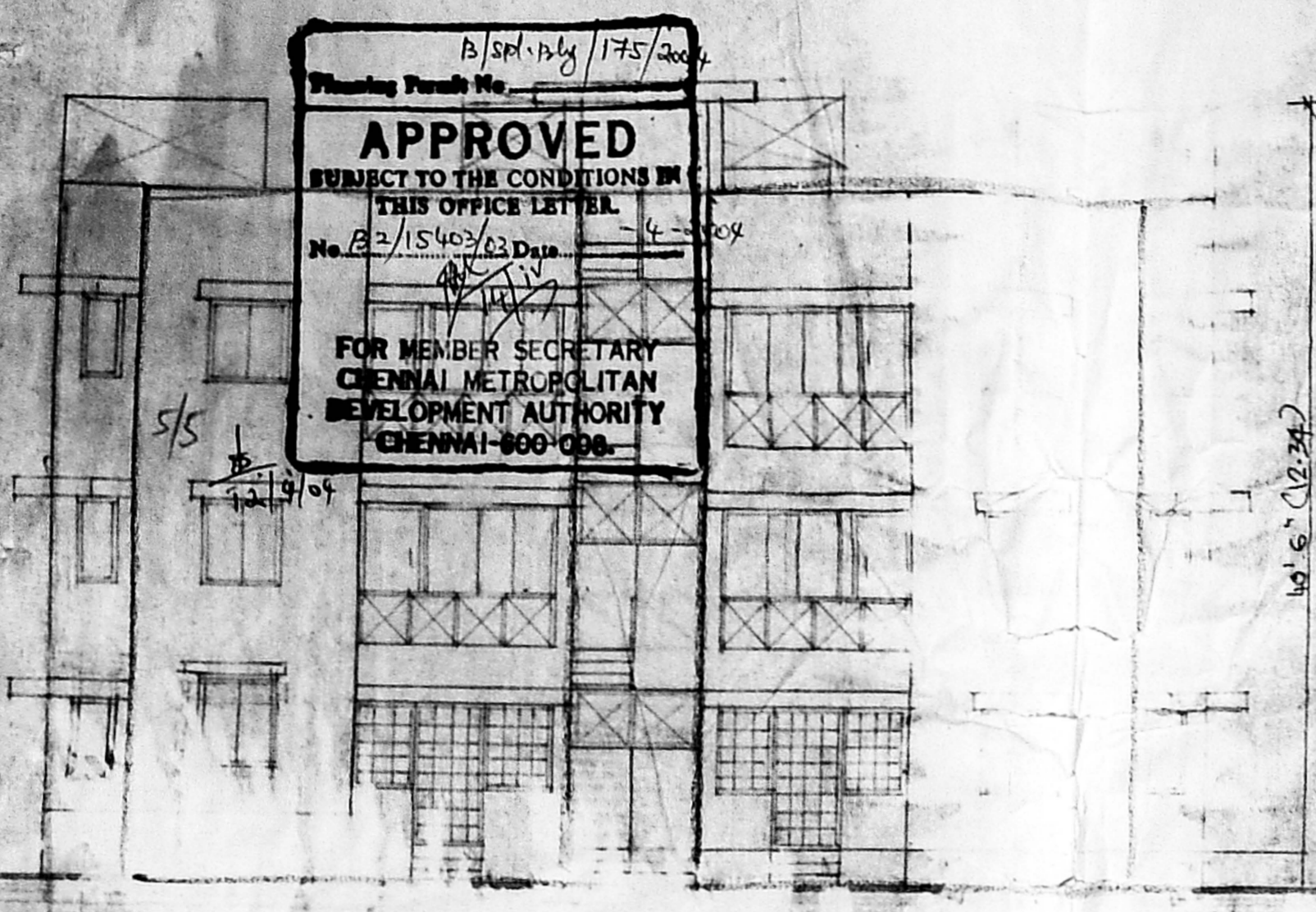

FRONT ELEVATION

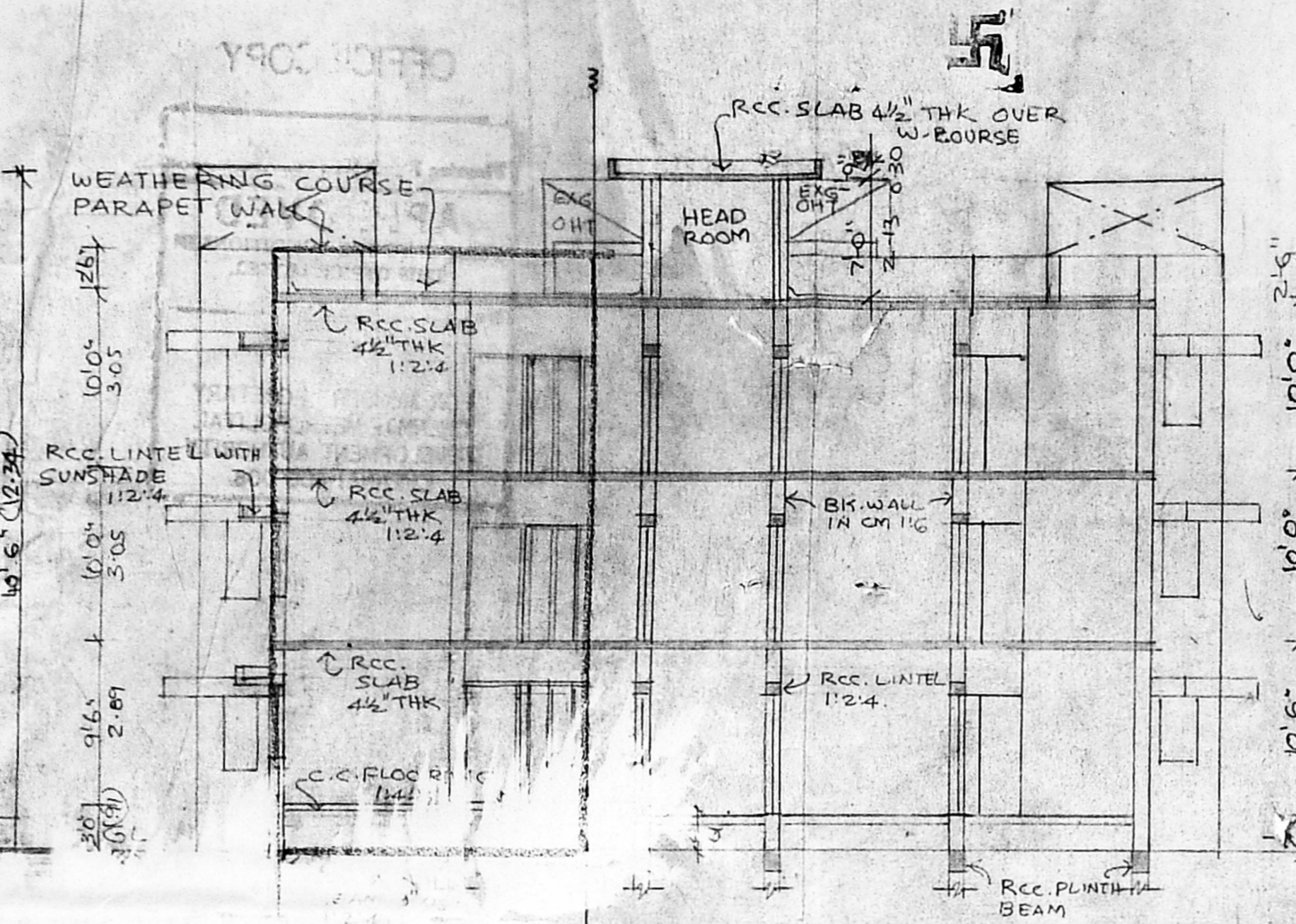

SECTION ON -AB

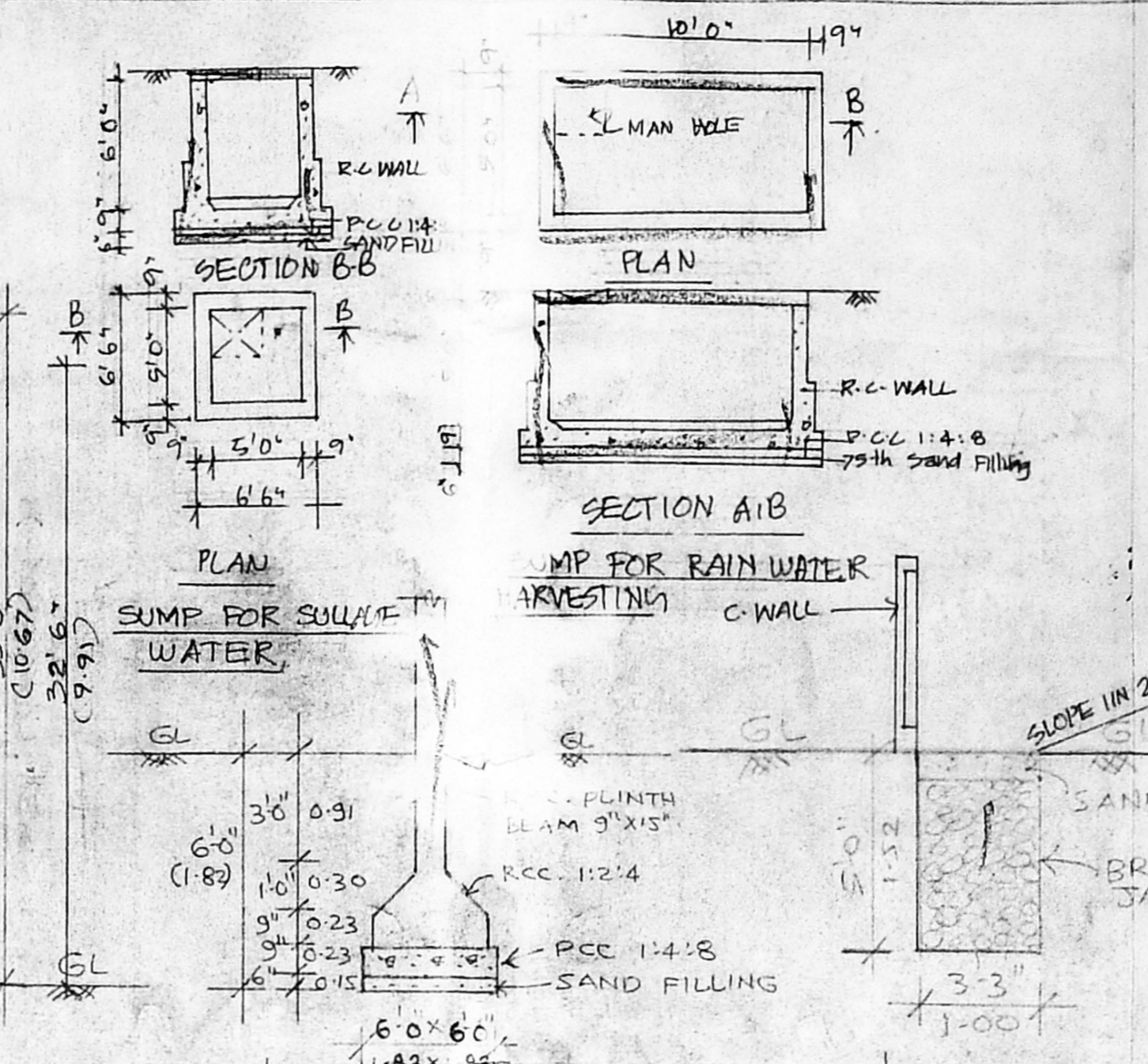

RCC COLUMN FOUNDATION DETAIL
 SCALE: 1"=4'-0" (OR) 1:50

RAIN WATER HARVESTING TRENCH
 SCALE: 1"=4'-0" (OR) 1:50

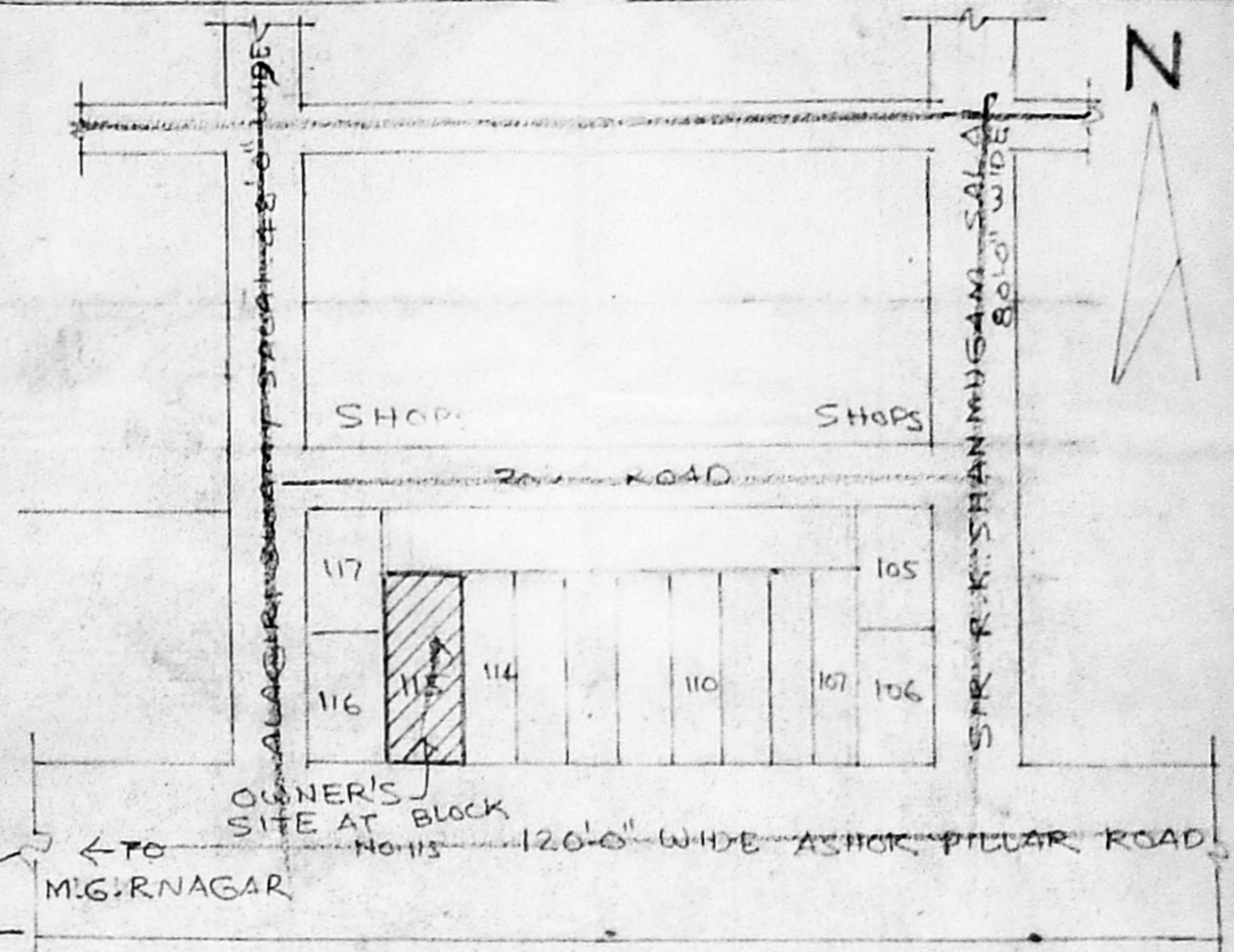

KEY PLAN (NOT TO SCALE)

PLAN SHOWING THE PROPOSED ADDITIONS TO THE EXISTING BUILDING AT BLOCK No. 115, No. 1, Asst. VIRUGAMPAPPAI VILLAGE SURVE No. 412/PT. SANGEETHA P.A. COLONY, T.N.H.B, K.K.NAGAR CHENNAI CORPORATION CHENNAI-78 CORP. DIV. No. 30 ZONE-9

SCALE: 1 INCH = 8 FEET (OR) 1:100

JOINERY:

D1	PANEL DOOR	3'-3" x 7'-0" (OR) 1-00 x 2-13	1
D2	"	3'-0" x 7'-0" 0-76 x 2-13	1
W1	" WINDOW	4'-0" x 4'-6" 1-22 x 1-37	1
W2	"	3'-0" x 4'-6" 0-91 x 1-37	1
W3	"	2'-0" x 4'-6" 0-60 x 1-37	1
V	" VENTILATOR	3'-0" x 2'-8" 0-31 x 0-60	1
Y	"	2'-0" x 2'-0" 0-60 x 0-60	1
G-D	GRILL POOR	4'-0" x 3'-0" 1-22 x 2-13	1
G-W	" WINDOW	3'-0" x 4'-6" 0-91 x 1-37	1
F-W	FRENCH WINDOW	6'-0" x 6'-6" 1-83 x 2-00	1

AREA:

TOTAL PLOT AREA	10024.00	981.25
EXG. G. FLOOR	2154.50	200.23
EXG. F. FLOOR	2154.50	200.23
EXG. S. FLOOR	2154.50	200.23
EXG. HEAD ROOM	178.50	10.58
PRO. ADD. IN G.F.	887.04	80.58
PRO. ADD. IN F.F.	867.04	80.58
PRO. ADD. IN S.F.	867.04	80.58
TOTAL BUILTOP	9243.12	893.00
PLOT COVERAGE	92.11%	
F.S.I.	1:0.92 TIMES	

COLOUR INDEX:

OWNER'S BOUNDARY	---
EXISTING BUILDING	---
PROPOSED ADDITIONS	---
EXISTING ROADS	---
TO BE DISMANTLED	---

OWNER'S SIGNATURE
 R. SELVAM, B.E. AMIE, C.Eng (I.A.I.)
 Consulting Civil Engineer Chartered Engineer
 Appointed Valuer & Licensed Surveyor,
 Class I Reg No. 6002/05/2004
 Door No. 117, The Residency, Salai,
 Nungambur East, Chennai-600 052.
 Ph: 2853071, Call: 9811282050
 LICENSED

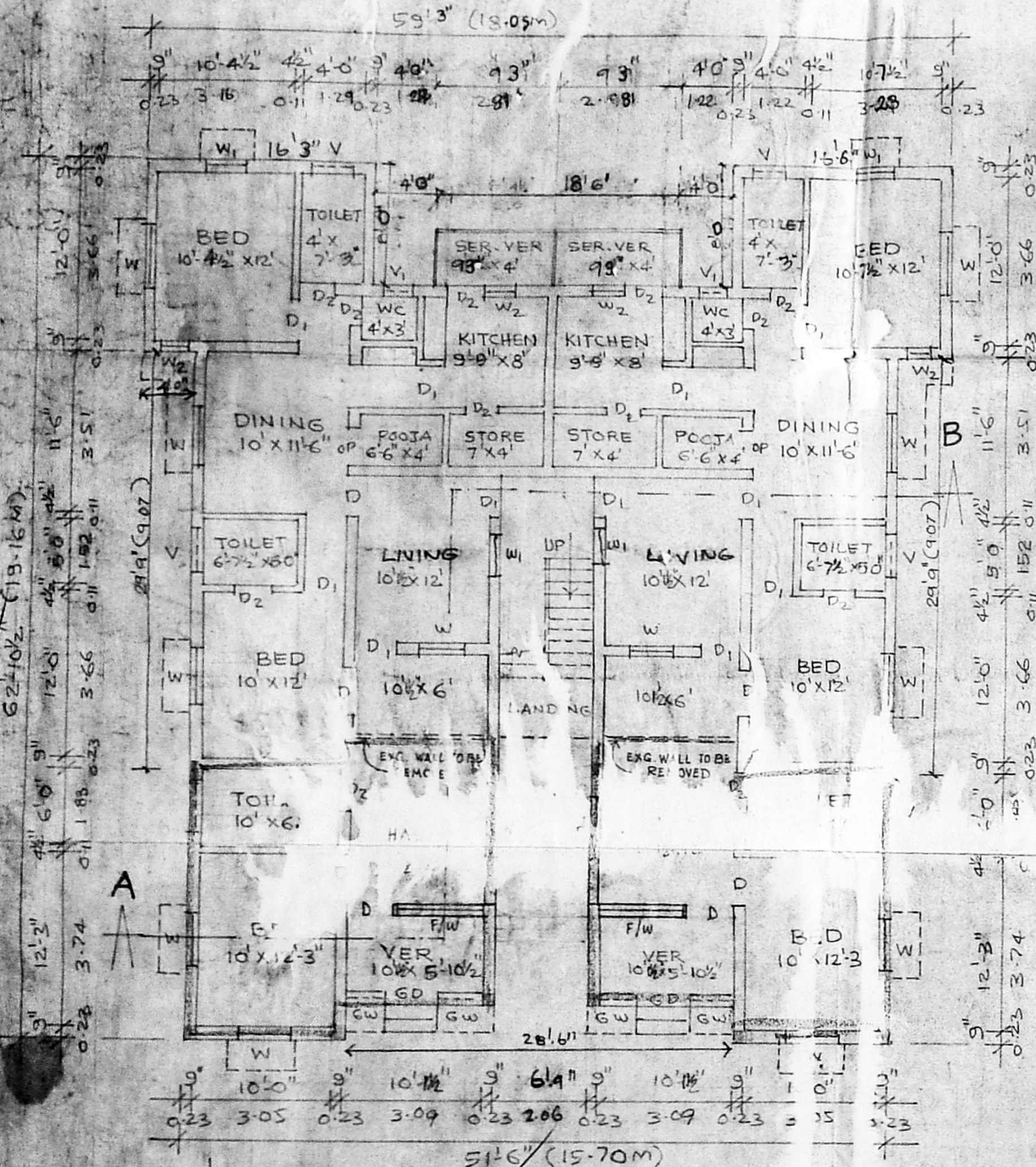

GROUND FLOOR PLAN

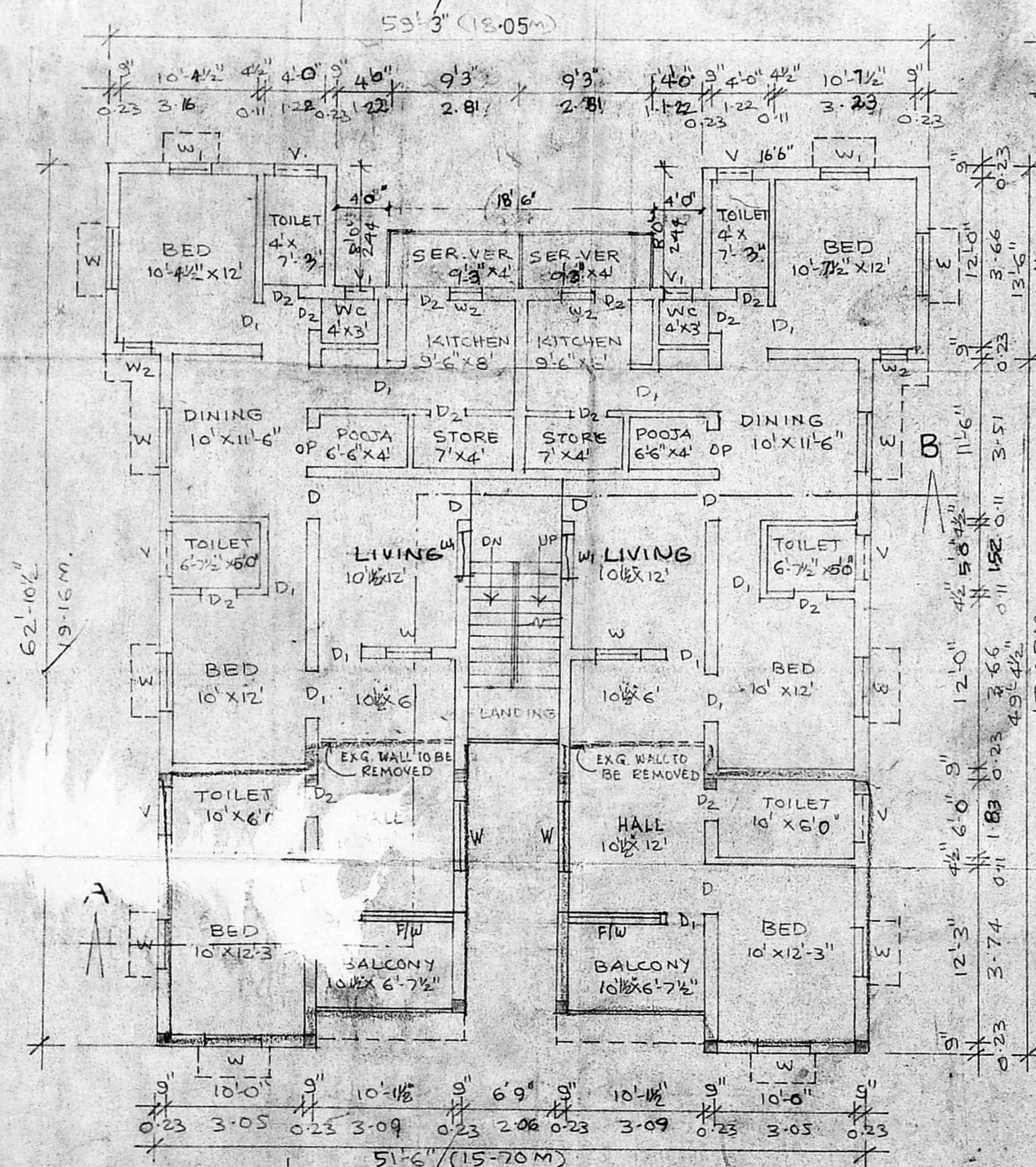

TYPICAL FLOOR PLAN (FIRST & SECOND FLOOR)

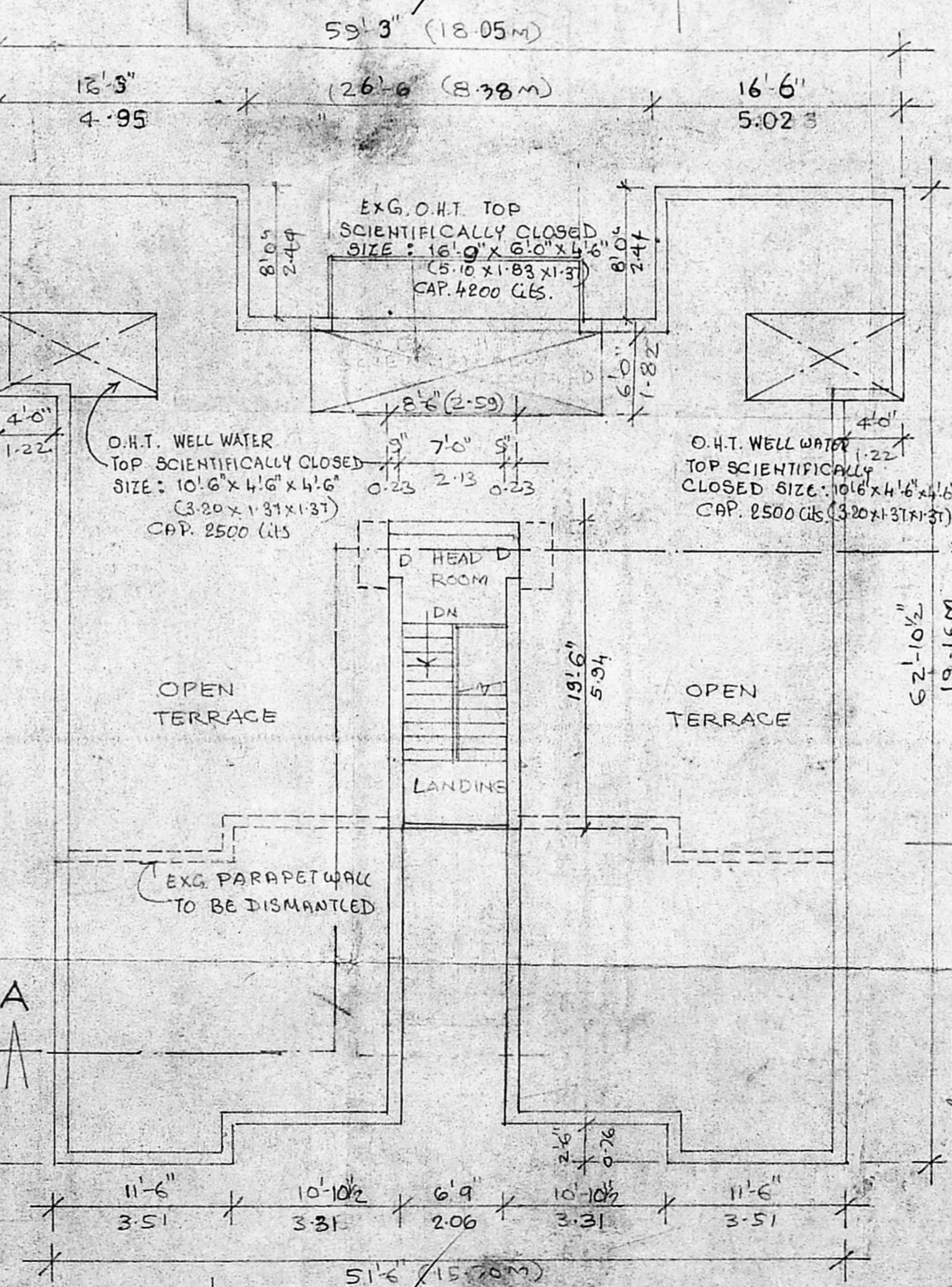

HEAD ROOM PLAN

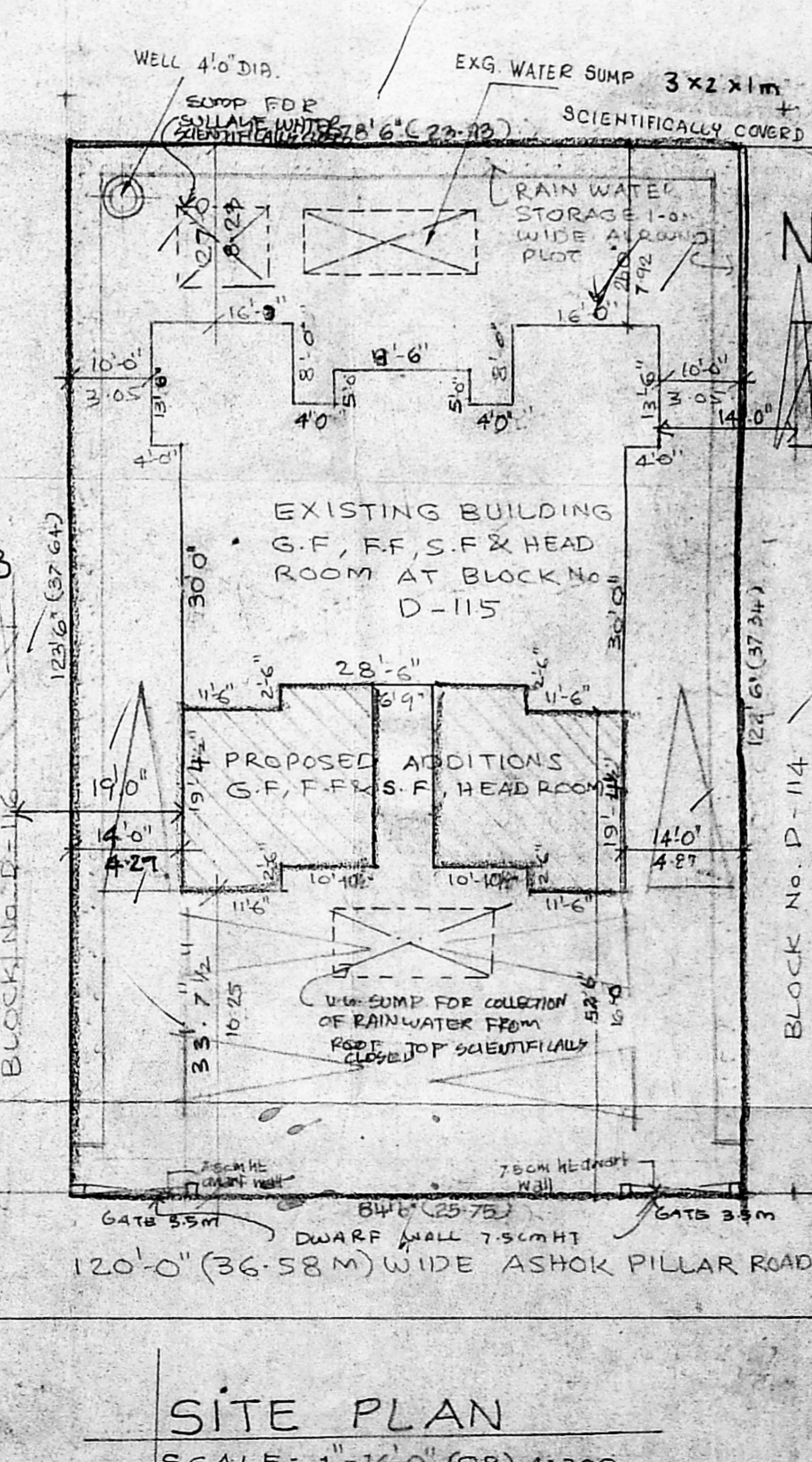

SITE PLAN SCALE: 1"=16'-0" (OR) 1:200